

GROUND FLOOR PLAN

SCALE: 1:300

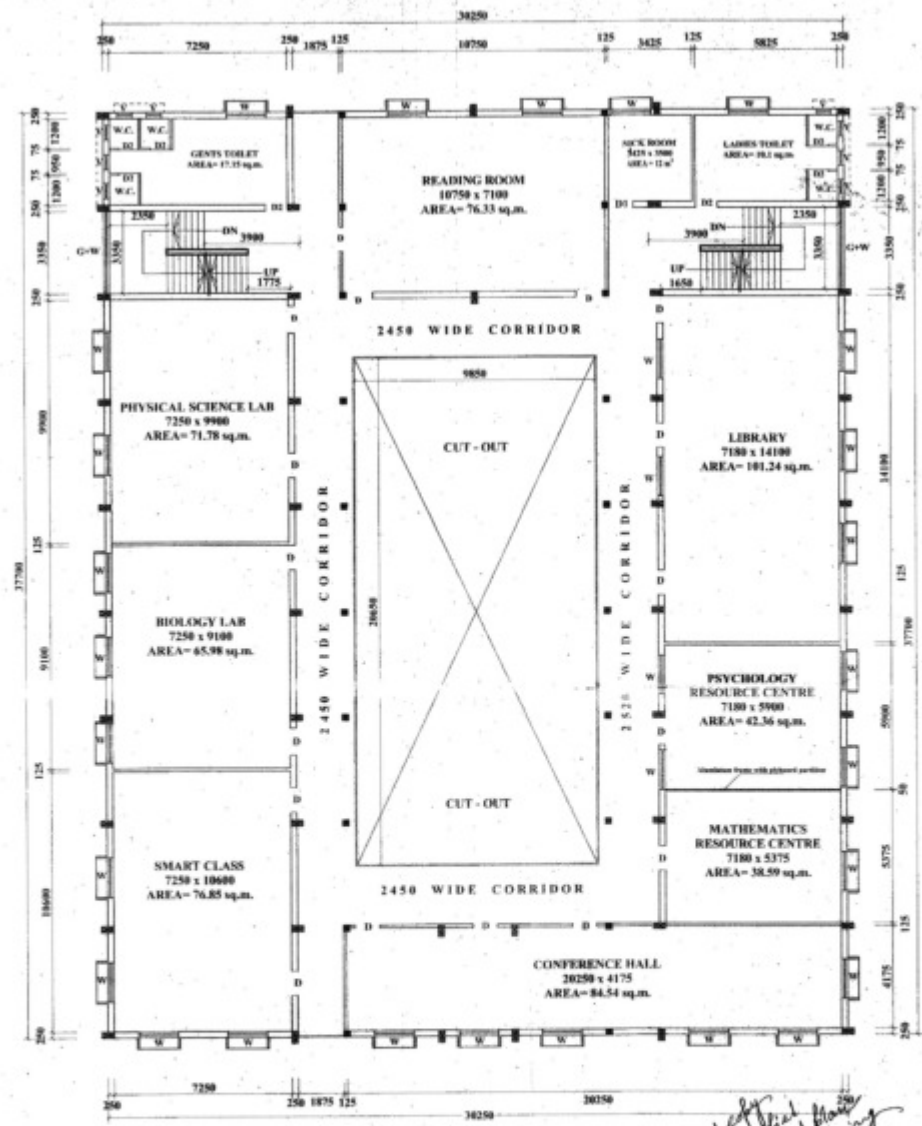

FIRST FLOOR PLAN

SCALE: 1:300

NOTE:
FOR CONSTRUCTION PURPOSE FOLLOW STRUCTURAL DRAWING.

NOTE:
ALL DIMENSIONS ARE IN MM UNLESS OTHERWISE STATED.
SCALE: 1:300

REVISIONS TO BE MADE:

- R.C.C. @ 100 TO FOUNDATION & FLOOR WITH 30 MM DOWN STONE CURB.
- 200 MM THICK B.V. @ 140 WITH FIRST CLASS BRICKS.
- 115 MM THK. BRICKWORK @ 140 WITH FIRST CLASS.
- 25 MM THK. R.C.C. @ 140 @ CHQ.
- 100 MM THK. R.C.C. @ 140 WITH 10 MM DOWN CRACKED @ 100 STONE CURB.
- 100 MM @ 100 MM WALLS, PLASTER @ 100.
- 10 MM CEILING PLASTER @ 100.
- CEILING FINISH @ 140 DAYS FOR R.C.C. WORK & 7 DAYS FOR OTHER CONCRETE WORK.

DOORS AND WINDOWS SCHEDULE		REMARKS
TYPE	WIDTH/HEIGHT	
CD	300 / 210	Cataglyph Gate
D	1100 / 210	Panel Door
D1	900 / 210	PVC Flush Door
D2	900 / 210	PVC Flush Door
W	3000 / 1500	Class Window
W	600 / 900	Class Window
G.W	5300 / 3000	Class Window

STATEMENT OF AREAS:

PLOT AREA = 5445 SQ.M / 135 Decimal

GROUND FLOOR AREA = 937,822 sq.m.

FIRST FLOOR AREA = 937,822 sq.m.

SECOND FLOOR AREA = 937,822 sq.m.

THIRD FLOOR AREA = 937,822 sq.m.

CANTEN & PARKING AREA = 190,000 sq.m.

TOTAL BUILTUP AREA = 3918,088 sq.m.

RAJENDRA ACADEMY FOR TEACHERS' EDUCATION (B.Ed & D.El.Ed COLLEGE)
UNDER RAJENDRANATH EDUCATION & WELFARE TRUST
OFFICE - P- 14, JOY JAYANTI SARANI, BIDHANNAGAR, SECTOR 2C, DURGAPUR-12, DIST- BURDWAN, WB.

REVISED FOUR STORIED BUILDING PLAN OF RAJENDRA ACADEMY FOR TEACHERS' EDUCATION OVER PLOT NO.-1952 (P), 1949 (P) MOUZA-GOPALPUR, J.L. NO.- 6S, KHATIAN NO.- 4223, P.S.- KANKSA, DIST- BURDWAN, WEST BENGAL.

ARCHITECT :
SANJOY PAUL & ASSOCIATES
ANANTAN APARTMENT (House No.- 01, 1st Avenue) SEPCO TOP SHOP DURGAPUR-713205 MOUZA-GOPALPUR-12 DIST-BURDWAN

DATE: 24-12-2011
SCALE: 1:300
Dwg. No. - AR/ESD-1/3

SIGNATURE OF ARCHITECT
(SANJOY PAUL)
CA/9013166
DMC/BPD/37

SIGNATURE OF CHAIRMAN
JAYANTA KUMAR CHAKRABORTY

Certified copy checked & verified for accuracy approved drawing

APPROVED
Assistant Engineer
TILLA PABANAN
Assistant

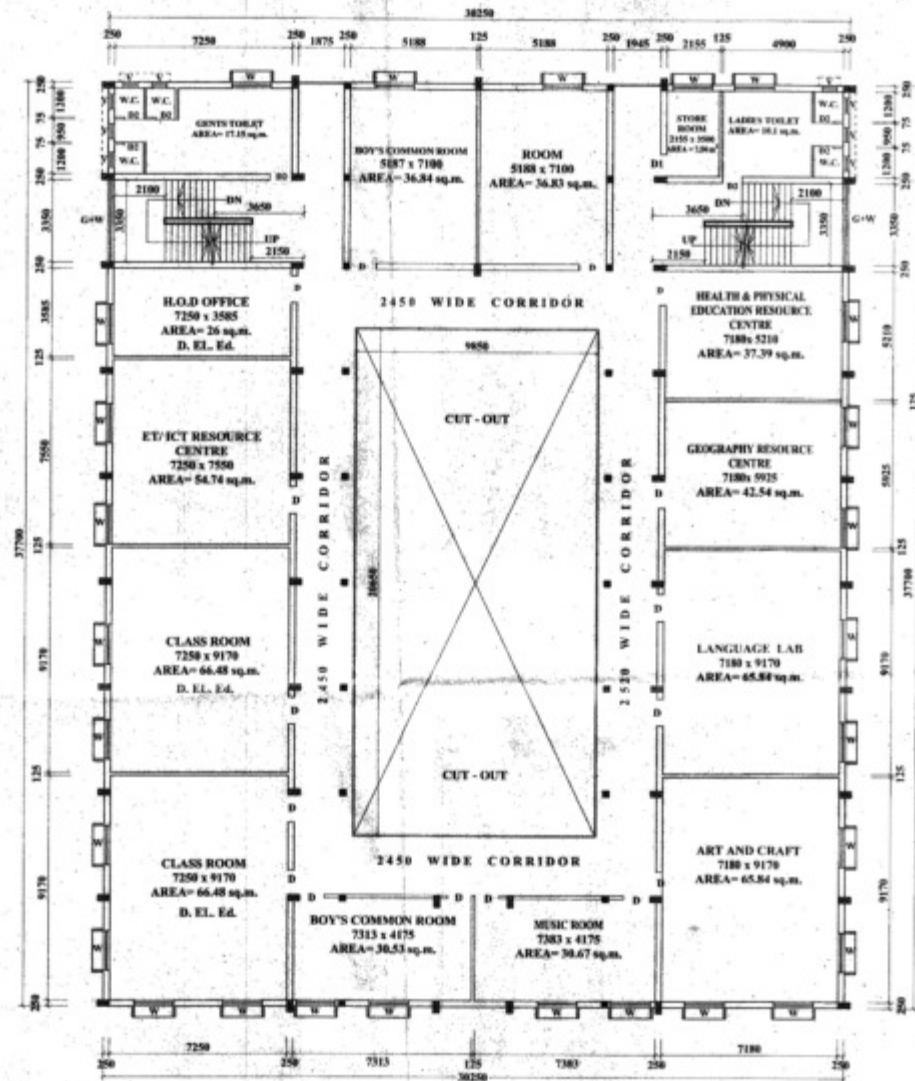

SECOND FLOOR PLAN
SCALE: 1:100

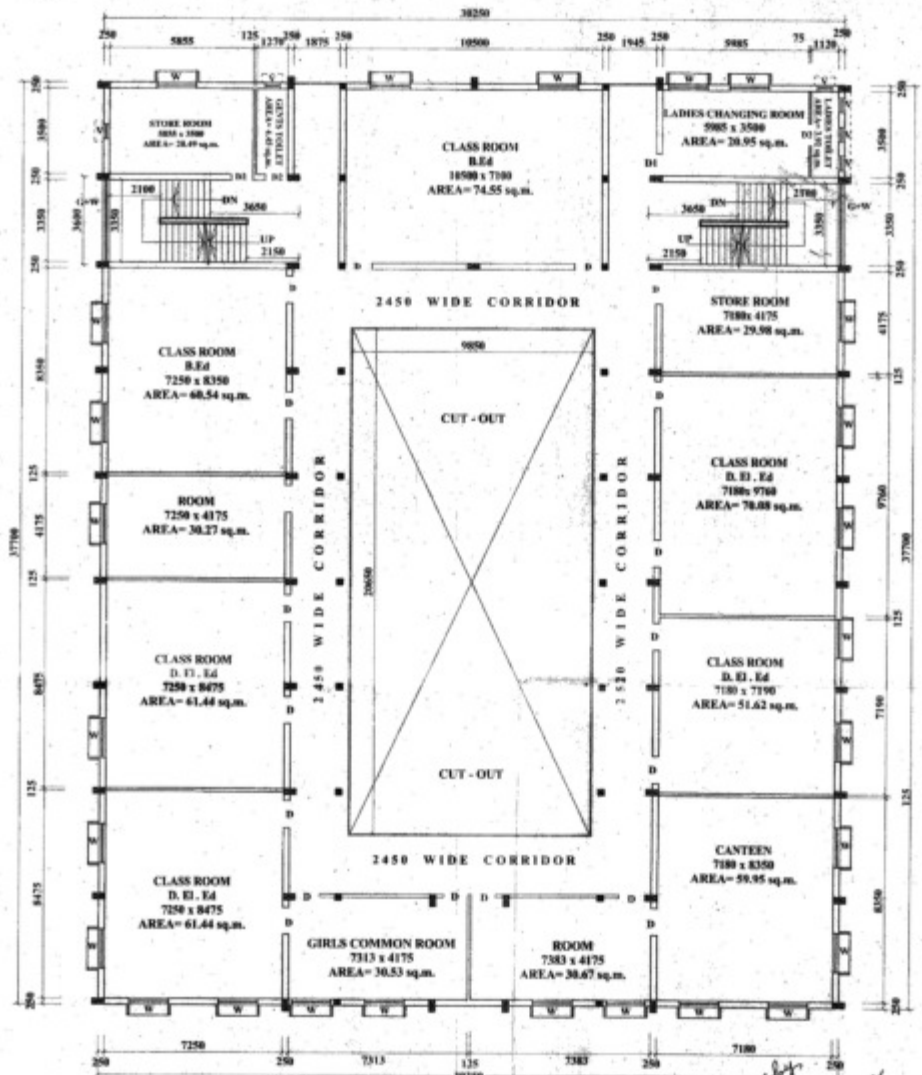

THIRD FLOOR PLAN
SCALE: 1:100

NOTE:
FOR CONSTRUCTION PURPOSE FOLLOW STRUCTURAL DRAWING.

NOTE:
ALL DIMENSIONS ARE IN MM UNLESS OTHERWISE STATED.
SCALE: 1:100
SPECIFICATION OF WORKS:
1. R.C.C. COLUMN FOUNDATION & FLOOR WITH 20MM BENTON SETTING COURSE.
2. 1.50 MM THICK B.W. (C.I.) WITH FIRST CLASS BRICKS.
3. 1.10 MM THICK BRICK WORKERS (C.I.) WITH FIRST CLASS.
4. 25 MM THICK B.P.C. (U.L.A.) CRYS.
5. B.L.C. B.C.T. WORK (U.L.A.) CRYS.
6. GRADUALLY SLOPING CHIMNEYS.
7. 10 MM x 12 MM WALL PLASTERING.
8. 1.50 MM CEILING PLASTERING.
9. CURING: MINIMUM 14 DAYS FOR B.L.C. WORK & 7 DAYS FOR OTHER CEMENT WORKS.

DOORS AND WINDOWS SCHEDULE			
TYPE	WIDTH	HEIGHT	REMARKS
CU	1075	2120	Colgate-Gate Panel Door
D	1180	2120	PVC Flush Door
DO	900	2120	PVC Flush Door
W	1400	1320	Glazed Window
W	1000	1000	Glazed Window
G/P	1120	1400	Glazed Window

STATEMENT OF AREAS:
PLOT AREA= 5465 SQ.M. / 135 Decimal
GROUND FLOOR AREA=937,822 sq.m.
FIRST FLOOR AREA=937,822 sq.m.
SECOND FLOOR AREA=937,822 sq.m.
THIRD FLOOR AREA=937,822 sq.m.
CANTEN & PARKING AREA=190.00 sq.m.
TOTAL BUILT UP AREA=3938,008 sq.m.

RAJENDRA ACADEMY FOR TEACHERS' EDUCATION
(B.Ed & D.Ed COLLEGE)
UNDER RAJENDRANATH EDUCATION & WELFARE TRUST
OFFICE - P-14, JOY JAYANTI SARANI, BIDHANNAGAR, SECTOR 2C,
DURGAPUR-12, DIST- BURDWAN, WB.
REVISED FOUR STORED BUILDING PLAN OF RAJENDRA ACADEMY
FOR TEACHERS' EDUCATION OVER PLOT NO.-1952 (P), 1949 (P)
MOUZA-GOPALPUR, J.L. NO.- 65, NHATLAN NO.- 4223,
P.S.- KANKSA, DIST- BURDWAN, WEST BENGAL.

ARCHITECT:
SANJOY PAUL & ASSOCIATES
AMANTRAN APARTMENT (Hatch No.-48, 1st Avenue)
A-3 GROUP BSG. COMPLEX SEPCO TOWNSHIP
SECTOR -2A BIDHANNAGAR DURGAPUR-713001
MOB: 9339212090
DATE: 24-12-2011
SCALE: 1:100
PRJ. NO.- AR/RED/7/3

APPROVED
Architect
Sanjoy Paul
Checked & verified
as per revised plan
approved drawing
Signature of Architect
(Sanjoy Paul)
Signature of Chairman
JAYANTA KUMAR CHAKRABORTY
APPROVED
President
Governing Body
P.S. Kanksa, Dist. Burdwan

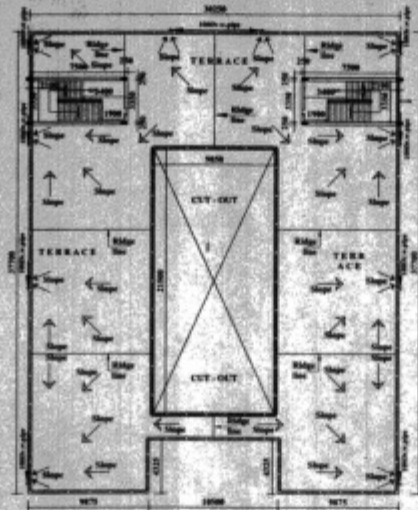

ROOF PLAN
SCALE 1:100

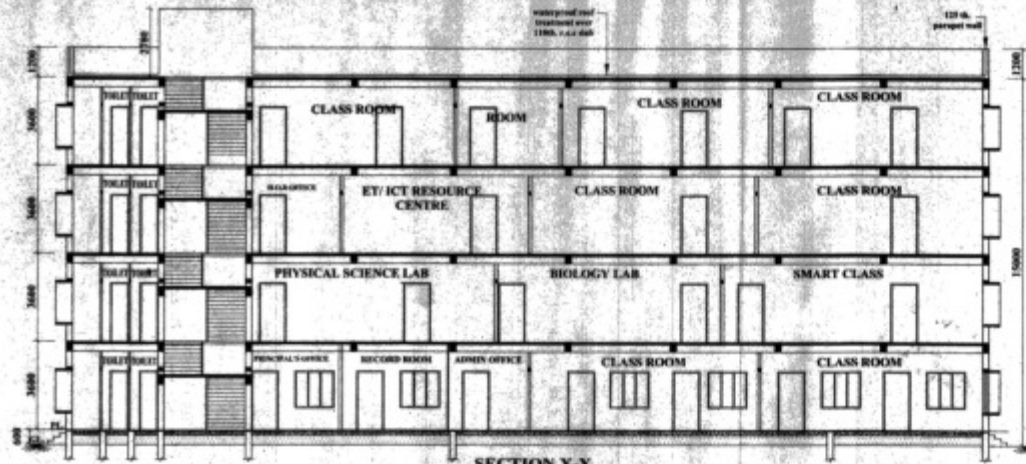

SECTION X-X
SCALE 1:100



FRONT ELEVATION
SCALE 1:100

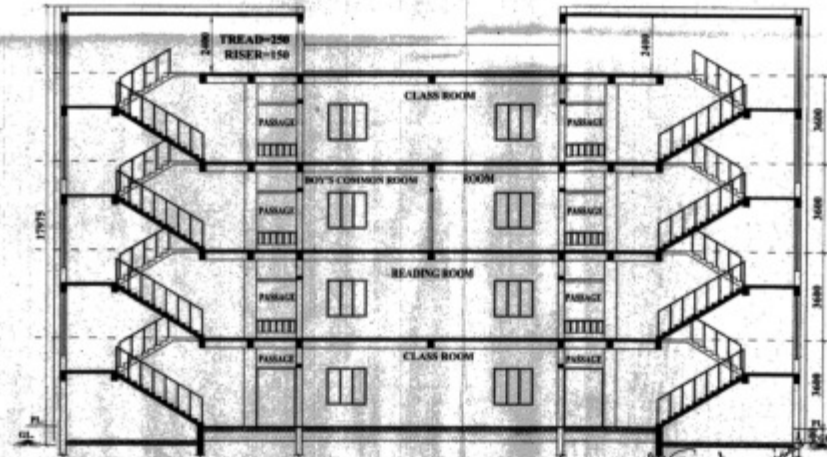

SECTION Y-Y
SCALE 1:100

NOTE:
FOR CONSTRUCTION PURPOSE FOLLOW STRUCTURAL DRAWING.

NOTE:
ALL DIMENSIONS ARE IN MM UNLESS OTHERWISE STATED.
SCALE: 1:100

REMARKS:
1. F.C.C. 0.30M IN FOUNDATION & FLOOR WITH 30 MM DOWN STONE CURB.
2. 120 MM THICK S.W. (1.0) WITH FIRST CLASS BRICKS.
3. 120 MM THICK BACKWALL (1.0) WITH FIRST CLASS BRICKS.
4. 120 MM THICK S.P.C. (1.0) WITH 20 MM DOWN CURBING.
5. ALL S.P.C. WORK (1.0) WITH 20 MM DOWN CURBING.
6. 120 MM & 120 MM WALL PLASTER-45.
7. 120 MM CEILING PLASTER-15mm.
8. CURBING, MEMBERS 14 DAYS FOR S.P.C. WORK & 7 DAYS FOR OTHER CEMENT WORK.

DOORS AND WINDOWS SCHEDULE		
TYPE	WIDTH	HEIGHT
CC	1875	2125
D	1100	2125
W	900	2125
W	1400	1300
V	600	400
W	3200	2400

STATEMENT OF AREAS:	
PLOT AREA	5465 SQ.M. / 135 Decmal
GROUND FLOOR AREA	937.822 sq.m.
FIRST FLOOR AREA	937.822 sq.m.
SECOND FLOOR AREA	937.822 sq.m.
THIRD FLOOR AREA	937.822 sq.m.
CANTEN & PARKING AREA	198.00 sq.m.
TOTAL BUILT UP AREA	3538.000 sq.m.

RAJENDRA ACADEMY FOR TEACHERS' EDUCATION (B. Ed. & D.ELED COLLEGE)
UNDER RAJENDRANATH EDUCATION & WELFARE TRUST
OFFICE - P-14, JOY JAYANTI SARANI, BIDHANNAGAR, SECTOR 2C, DURGAPUR-12, DIST- BURDWAN, WB.

REVISED FOUR STORIED BUILDING PLAN OF RAJENDRA ACADEMY FOR TEACHERS' EDUCATION UNDER RAJENDRANATH EDUCATION & WELFARE TRUST OVER PLOT NO.-1952 (P), 1949 (P) MOUZA-GOPALPUR, J.L. NO.- 65, KHATIAN NO. - 4223, P.S.- KANKSA, DIST- BURDWAN, WEST BENGAL.

ARCHITECT:
SANJOY PAUL & ASSOCIATES
AMANTRAN APARTMENT
S-1 GROUP BSG. COMPLEX
SECTOR -2A BIDHANNAGAR
DURGAPUR-12

Home No.- 88, 1st Avenue
SEPCO TOWNSHIP
DURGAPUR-713001
MOB-933921009

DATE: 24-12-2018
SCALE: 1:100
DRG. NO. - AR/RED 3/3

SIGNATURE OF ARCHITECT
(Signature)
(SANJOY PAUL)
CA/98/13166
DMC/BPD/37

SIGNATURE OF CHAIRMAN
(Signature)
JAYANTA KUMAR CHAKRABORTY

APPROVED Certified Copy
as per approved drawing
(Signature)
APPROVED
07
Project Engineer
M.E. Planning, Dist. Burdwan

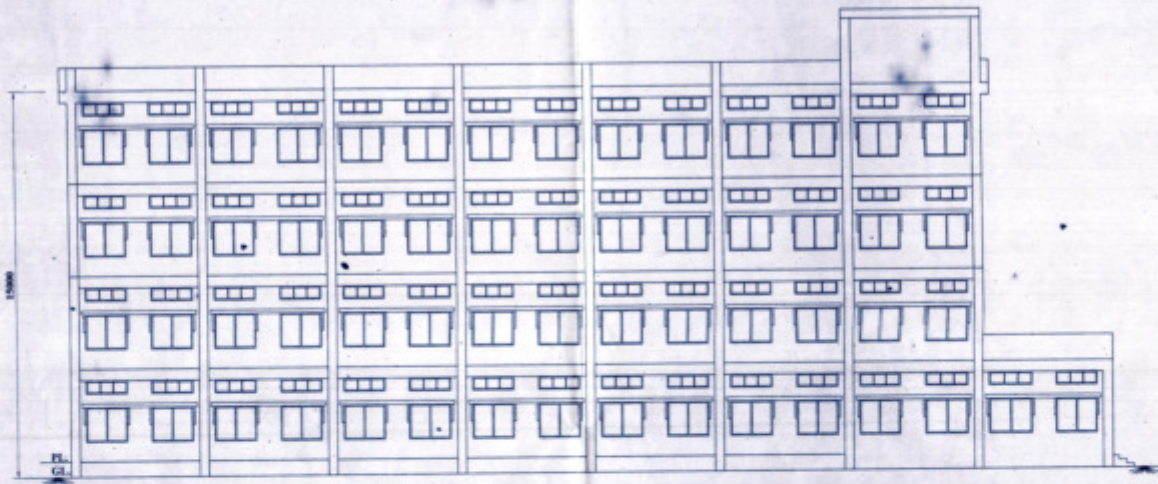

ELEVATION FROM SIDE - A
SCALE 1:100

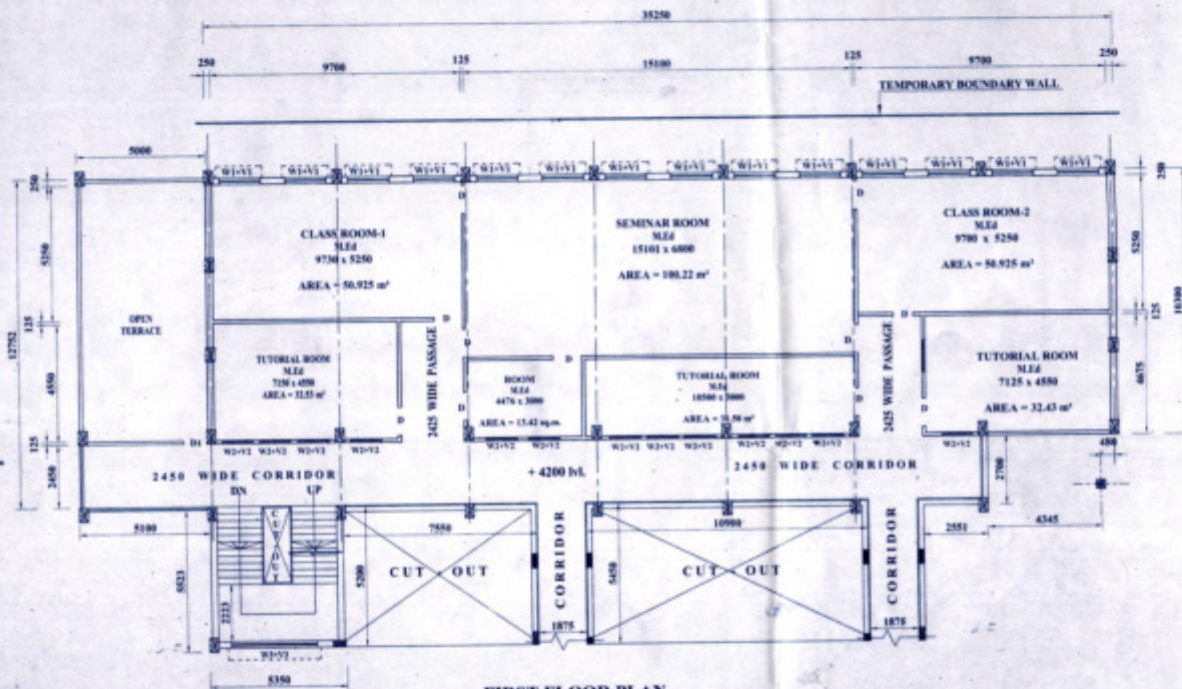

FIRST FLOOR PLAN
SCALE 1:100

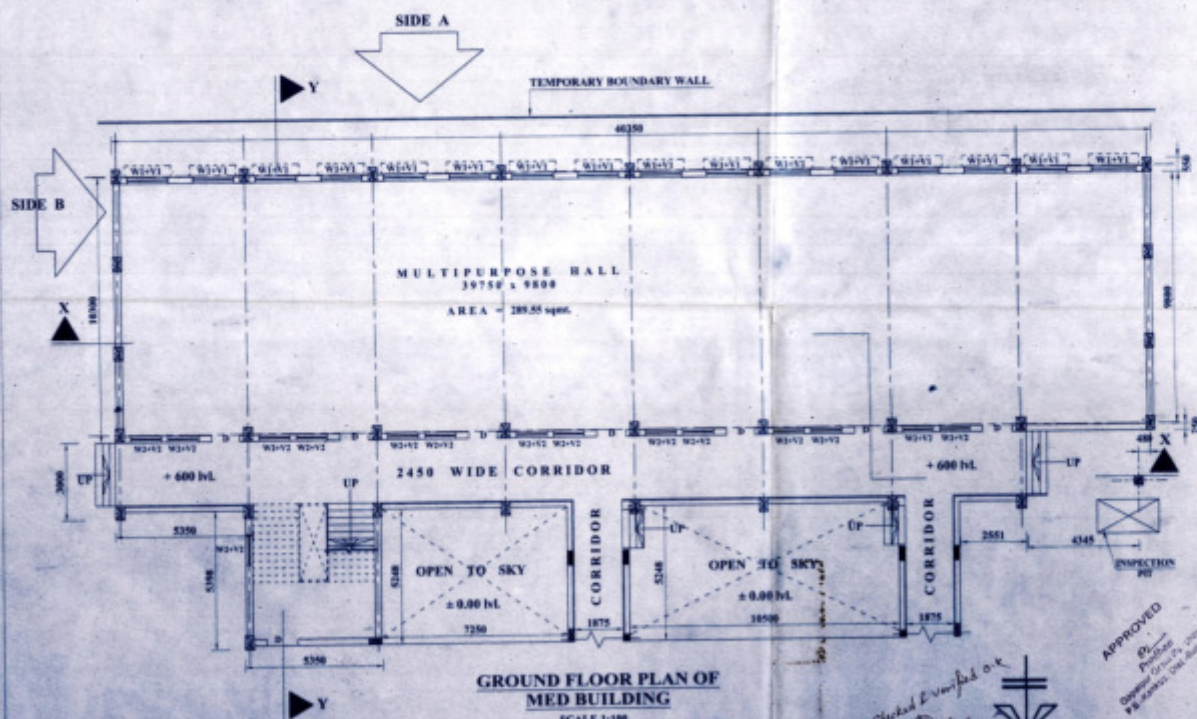

GROUND FLOOR PLAN OF MED BUILDING
SCALE 1:100

- NOTE:**
- FOR CONSTRUCTION PLEASE FOLLOW STRUCTURAL DRAWING & DETAILS WORKING DRAWING.
 - FOR ANY CONFUSION CONSULT THE ARCHITECT.
 - ALL DIMENSIONS ARE IN MM UNLESS OTHERWISE STATED.

- SPECIFICATION OF WORK:**
- P.C.C. (1:4:8) IN FOUNDATION & FLOOR WITH 20MM BRICK SLAB.
 - 200 MM THICK B.M. (1:4) WITH FIRST CLASS BRICKS.
 - 120 MM THICK BRICK WORK (1:4) WITH FIRST CLASS.
 - 200 MM THICK B.P.C. (1:1.5:3) WITH SINK OF QUALITY.
 - ALL R.C.C. WORK (1:2:4).
 - 20 MM & 12 MM WALL PLASTERING.
 - 6MM CEILING PLASTER (1:4).
 - CURBING MEMORANDUM TO BE GIVEN FOR R.C.C. WORK & 7 DAYS FOR OTHER CEMENT WORKS.
 - GRADE OF CONCRETE - M20.
 - IN THE STEEL BAR SHALL BE OF TESTED QUALITY OF GRADE F250 AS PER IS CODE.

DOORS AND WINDOWS SCHEDULE

TYPE	WIDTH	HEIGHT	REMARKS
D	1100	2120	Panel door
W1-V1	1400	1350	Class window
W1-V2	1400	500	Louvered window
W2-V1	1200	400	Class window
W2-V2	1200	500	Louvered window
D/W	3000	1100	For stair window

STATEMENT OF AREAS:

PLOT AREA - 5465 SQ.M. / 135 Decimal

GROUND FLOOR AREA - 563.37 sq.m.
 FIRST FLOOR AREA - 510.89 sq.m.
 SECOND FLOOR AREA - 498.14 sq.m.
 THIRD FLOOR AREA - 498.14 sq.m.
 TOTAL BUILTUP AREA - 2070 sq.m.

DATE : 27 - 06 - 2016 DRG NO. - AR 1/3

REGULARIZATION PLAN OF EXISTING G+III STORIED BUILDING OF M. Ed COLLEGE OF RAJENDRA ACADEMY FOR TEACHERS' EDUCATION OVER PLOT NO.-1952(P),1949(P) MOUZA-GOPALPUR, J.L. NO.- 65, KHATIAN NO. - 4223, P.S.- KANKSA, DIST- BURDWAN, WEST BENGAL

RAJENDRA ACADEMY FOR TEACHERS' EDUCATION (B.Ed, D.El.Ed & M.Ed COLLEGE) UNDER RAJENDRANATH EDUCATION & WELFARE TRUST OFFICE - P-14, JOY JAYANTI SARANI, BIDHANNAGAR, SECTOR 2C, DURGAPUR-12, DIST- BURDWAN, WB.

SIGNATURE OF CHAIRMAN

[Signature]
 JAYANTA KUMAR CHAKRABORTY

SIGNATURE OF ARCHITECT

[Signature]
 (SANJOY PAUL)
 CA/90/13166
 DMC/BPD/37

SANJOY PAUL AND ASSOCIATES

AMANTRAN APARTMENT
 A-3 GROUP BSG. COMPLEX
 SECTOR - 1A BIDHANNAGAR
 DURGAPUR-12

HOUSE NO-48, 1st AVENUE
 SEPCO TOWNSHIP
 DURGAPUR-713005

Checked & verified ok
[Signature]
 Approved
 Date: 27/06/2016
 P. Rajendra Kumar Das

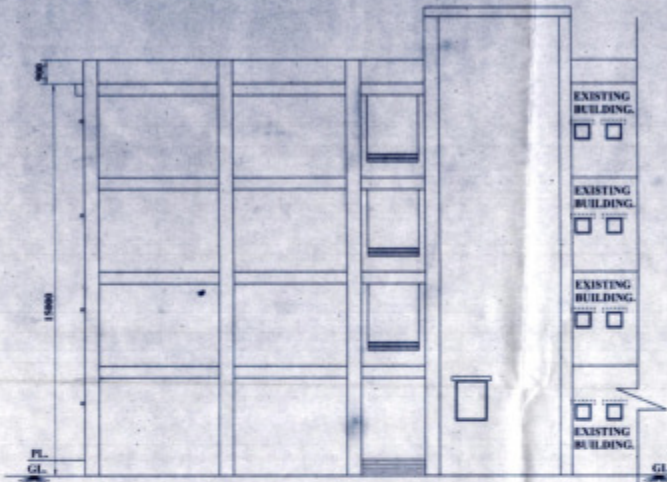

ELEVATION FROM SIDE B

SCALE 1:100

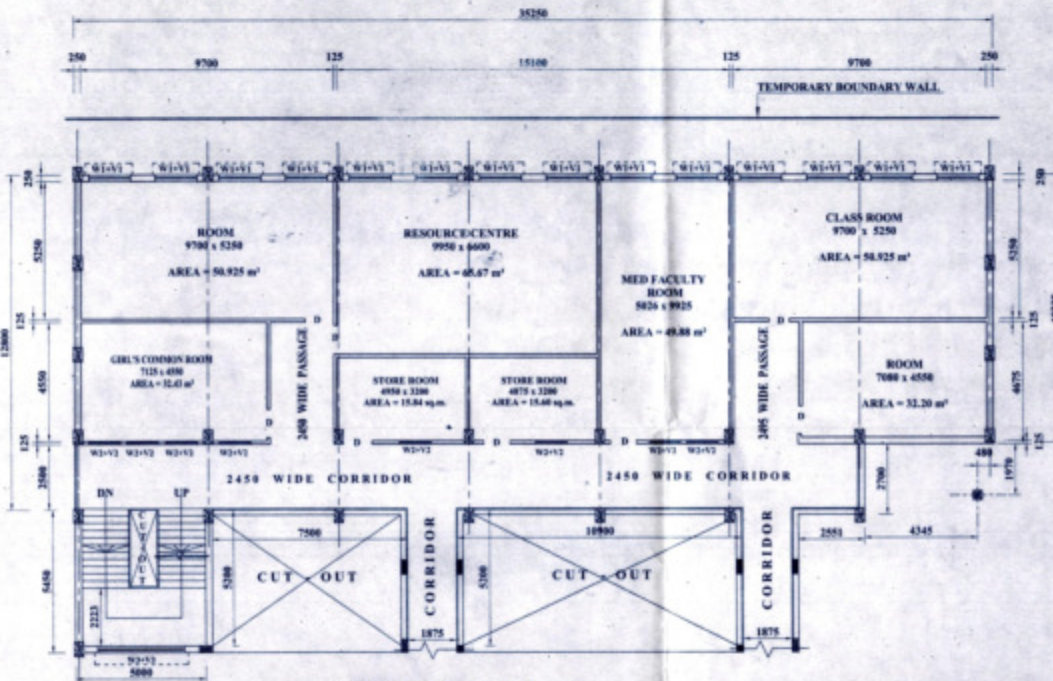

THIRD FLOOR PLAN

SCALE 1:100

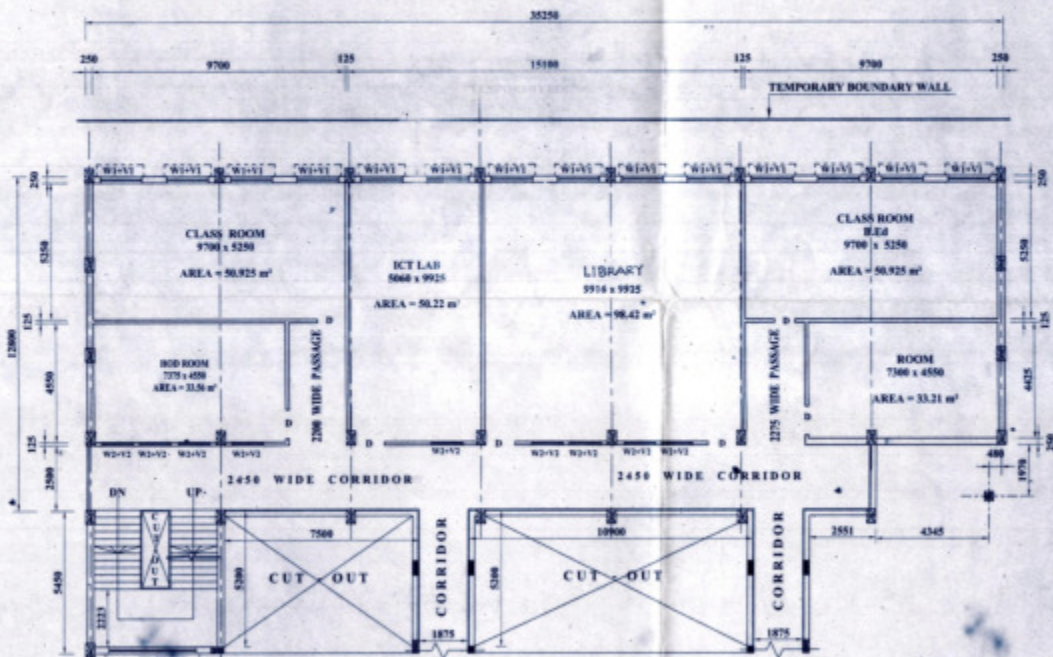

SECOND FLOOR PLAN

SCALE 1:100

NOTE:

- FOR CONSTRUCTION PURPOSE FOLLOW STRUCTURAL DRAWING & DETAIL WORKING DRAWINGS.
- FOR ANY CONFUSION CONSULT THE ARCHITECT.
- ALL DIMENSIONS ARE IN MM UNLESS OTHERWISE STATED.

SPECIFICATION OF WORK:

- R.C.C. (1:1.5:6) IN FOUNDATION & FLOOR WITH 20MM BOPP STITCHER.
- 200 MM THICK R.C.C. (1:1.5:6) WITH FIRST CLASS BRICKS.
- 10 MM THICK BRICKWORK (1:4) WITH FIRST CLASS.
- 10 MM THICK R.F.C. (1:1.5:6) WITH BRICK QUALITY CEMENT.
- ALL R.C.C. WORK (1:1.5:6).
- 10 MM & 12 MM WALL PLASTER (1:4).
- 4MM CEILING PLASTER (1:4).
- CORING WINDOW IS DAYS FOR R.C.C. WORK & 7 DAYS FOR OTHER CEMENT WORK.
- GRADE OF CONCRETE: M20.
- FOR STEEL BAR SHALL BE OF TESTED QUALITY OF GRADE Fe-80 AS PER IS CODE.

DOORS AND WINDOWS SCHEDULE

TYPE	WIDTH	HEIGHT	REMARKS
D	1100	2100	Panel Door
W1-V1	1400	1500	Glass window
	1400	500	Louvered window
W2-V2	1200	400	Glass window
	1200	500	Louvered window
G-W	3000	1300	For state window

STATEMENT OF AREAS:

PLOT AREA = 5465 SQ.M. / 135 Decimal
 GROUND FLOOR AREA = 563.37 sq.m.
 FIRST FLOOR AREA = 510.89 sq.m.
 SECOND FLOOR AREA = 498.14 sq.m.
 THIRD FLOOR AREA = 498.14 sq.m.
 TOTAL BUILTUP AREA = 2070 sq.m.

DATE: 27-06-2016 DRG NO.-AR 2/3

REGULARIZATION PLAN OF EXISTING G+III STORIED BUILDING OF M. Ed COLLEGE OF RAJENDRA ACADEMY FOR TEACHERS' EDUCATION OVER PLOT NO.-1952(P),1949(P) MOUZA-GOPALPUR, J.L. NO.- 65, KHATIAN NO. - 4223, P.S.- KANKSA, DIST- BURDWAN, WEST BENGAL

RAJENDRA ACADEMY FOR TEACHERS' EDUCATION (B.Ed, D.El.Ed & M.Ed COLLEGE) UNDER RAJENDRANATH EDUCATION & WELFARE TRUST OFFICE - P- 14, JOY JAYANTI SARANI, BIDHANNAGAR, SECTOR 2C, DURGAPUR-12, DIST- BURDWAN, WB.

SIGNATURE OF CHAIRMAN

Jayanta Kumar Chakraborty
 JAYANTA KUMAR CHAKRABORTY

SIGNATURE OF ARCHITECT

Sanjoy Paul
 (SANJOY PAUL)
 CA/90/13166
 DMC/BPD/37

SANJOY PAUL AND ASSOCIATES

AMANTRAN APARTMENT A-3 GROUP HSG. COMPLEX SECTOR-2A BIDHANNAGAR DURGAPUR-12
 HOUSE NO-06, 1st AVENUE SEPCO TOWNSHIP DURGAPUR-713285

Checked & verified
 O.K.
 Approved
 Sanjoy Paul
 Architect
 25.1.2016

SITE PLAN

RAJENDRA ACADEMY FOR TEACHERS' EDUCATION
 ON RS PLOT NO 1952(P) & 1949(P) AT MOUZA - GOPALPUR, KANKSA, DURGAPUR JLNO-65.

SITE PLAN

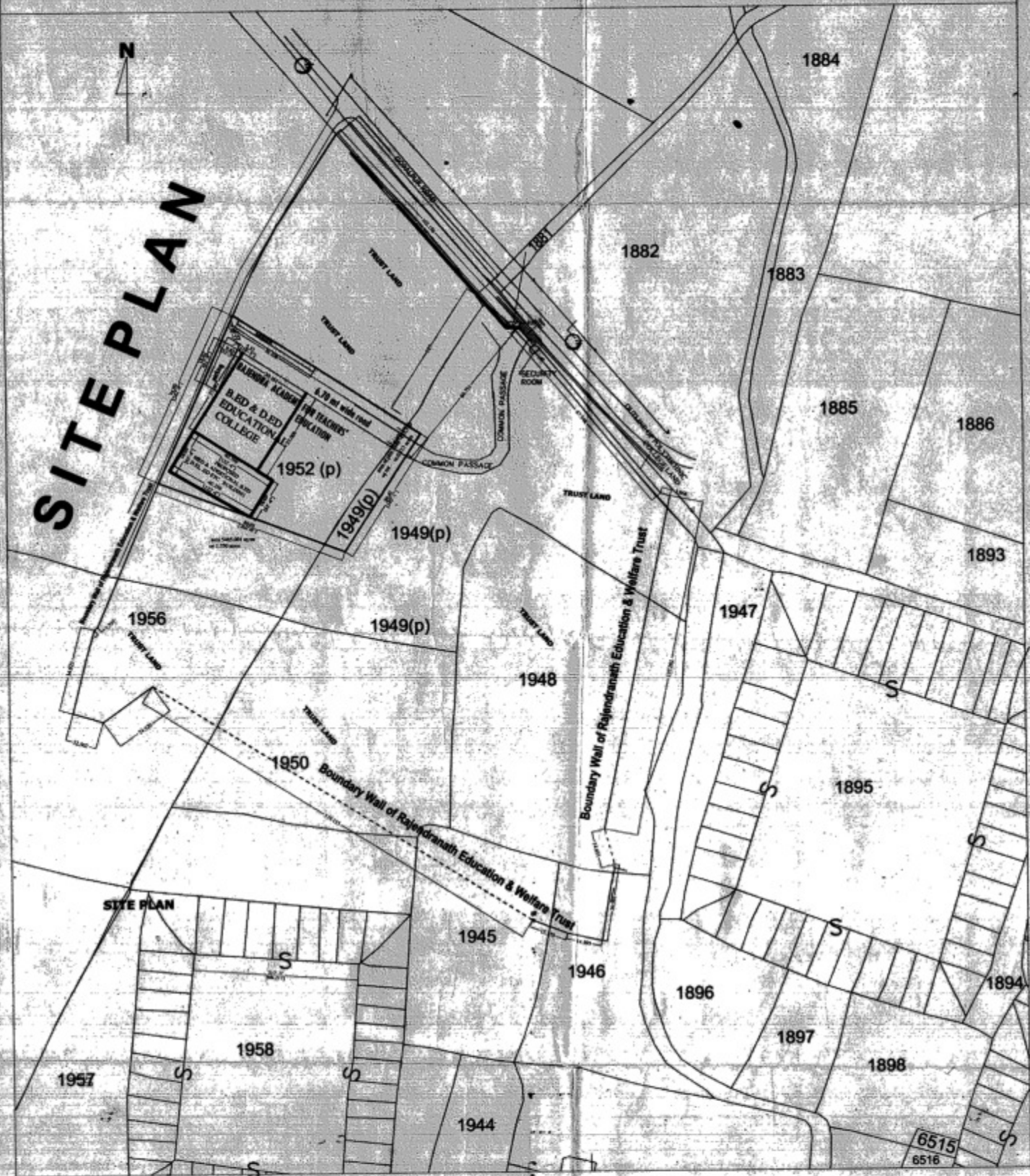

Checked & Verified
 (Auth)
 Nirman Sahayak
 Gramin Gram Panchayat

APPROVED
 Assistant Engineer
 ZILLA PAKSHAD
 Asst. Engr.

APPROVED
 Pradhan
 Gram Panchayat
 P.S. Kanksa, Dist. Burdwan

<p>STATEMENT OF AREAS:-</p> <p>LAND AREA=9468.001 sq mt w/L.350mms area of plot 1952=5008.27 sq mt w/L.1.228 acres & area of plot 1949=455.73 sq mt w/L.113 acres.</p>	<p>RAJENDRA ACADEMY FOR TEACHERS' EDUCATION S.S. D.E.D. & M.E.D. COLLEGE. OFFICE: P-14, ANURACHAL CO-OPERATIVE, JANJAYANTI BASARI, BISHNUPUR, SECTOR 20 DURGAPUR-11 DIST -BURDWAN.</p>	<p>ARCHITECT SANJOY PAUL AND ASSOCIATES AMANTRAN APPT. A-2 GROUP HSG COLN. SEC-26, BISHNUPUR DGP-13 RA/3/29 SEPCO TOWNSHIP DGP-02</p>	<p><i>(Signature)</i> SIGNATURE OF ARCHITECT</p> <p>Design <i>(Signature)</i> (KANKSA GOPAL CHANDRABATI) PRESIDENT RAJENDRA EDUCATION & WELFARE TRUST</p>
<p>SITE PLAN OF FOUR STORED RAJENDRA ACADEMY FOR TEACHERS' EDUCATION S.S. D.E.D. & M.E.D. COLLEGE. BUILDING OVER PLOT NO 1952(P) & 1949(P), MOUZA GOPALPUR, J.L. NO-65 P.S. KANKSA, DIST. BURDWAN W.B.</p>		<p>SCALE 1:1 (ALL DIMENSIONS ARE IN METRE) DRG NO. AR. 1/1</p>	